



Cole & Son[®]

COLOUR • PATTERN • EXCEPTIONAL WALLPAPERS

ICONS

ICONS

ICONS is a contemporary collection of wallpapers celebrating some of Cole and Son's most iconic designs. Much loved favourites including Woods, Hummingbirds, Palm Leaves and Flamingos feature in a glamorous, 1950s Miami inspired colour palette. Bright, vivid hues are tempered with tropical, sun-bleached shades balancing South Beach's bold style.

From calming neutrals and soft chalky pastels of peppermint, dust rose and seafoam, to deep rich tones of ink spliced with lime, violet and teal, this modern collection combines detailed pattern and vivid colour in signature Cole and Son style.



COLOUR PALETTE

- Inspired by 50s Miami colour palette – epicentre of tropical-retro-global-style
- Glamorous palette which is still vibrant and fun with lots of 1950s kitsch
- Base of calming yet striking neutrals and soft chalky pastels of peppermint, dust rose and seafoam spliced with deep rich tones of ink, lime, violet and teal
- Modern collection combining detailed pattern and vivid colour in signature Cole and Son style.



PALM JUNGLE

The original Cole and Son Palm print has been reimagined in both bold and understated new colourways whilst retaining all the lush, dense pattern and depth which made the original so popular. Palm Jungle is now available in soft Stone and Taupe, punchy Petrol and Lime, classic Forest Green, and the fittingly 50s-esque Seafoam.

Colourways: Seafoam, Petrol + Lime, Forest Green, Stone + Taupe



Palm Jungle 112/1001



Palm Jungle 112/1002



Palm Jungle 112/1003



Palm Jungle 112/1004





PALM LEAVES

Simple yet striking, Palm Leaves' bold print has had a colour makeover. Plaster Pink and Mint provides an update on retro Miami cool, with Mint and Yellow adding a soft neutral base upon which to build a true South Beach palette. For dramatic impact, vivid Viridian and Lime and Ink spliced with Violet are guaranteed to make for an unforgettable interior.

Colourways: Alabaster Pink + Mint, Mint + Sand, Viridian, Ink + Violet



Palm Leaves | 12/2005



Palm Leaves | 12/2006



Palm Leaves | 12/2007



Palm Leaves | 12/2008

WOODS

Taken from the iconic 1959 screen print by Michael Clark, Woods has become a firm Cole and Son favourite, with its timeless feel and variety of palettes. The elegant silver birch design gets a refined update in uncomplicated tones of Linen and Charcoal, Stone and White, Parchment, Grey and White, as well as the understatedly elegant Old Olive.

Colourways: Linen + Charcoal, Stone + White, Parchment, Grey + White, Old Olive

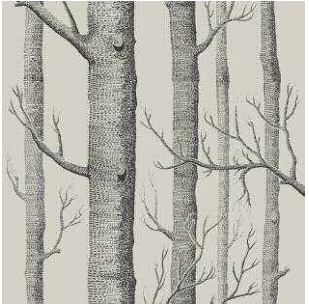

Woods | 12/3009



Woods | 12/3010

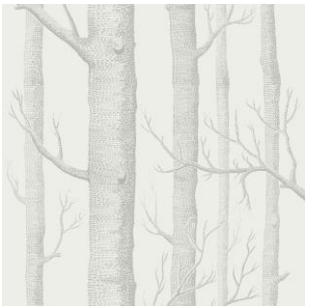

Woods | 12/3011



Woods | 12/3012



Woods | 12/3013





HUMMINGBIRDS

The much loved and ever elegant, Hummingbirds, is realised in a range of 4 new colour palettes. The contrasting feather-toned Viridian, spring-like Green and Pink, and chalky Pastel, alongside the dark embers of Charcoal and Ginger, all provide an enchanting update to one of Cole and Son's most enduring designs.

Colourways: Viridian, Green + Pink, Pastel, Charcoal + Ginger



Hummingbirds | 12/4014



Hummingbirds | 12/4015



Hummingbirds | 12/4016



Hummingbirds | 12/4017

PETITE TILE

Inspired by the North African courtyards of Morocco, the geometric design Petite Tile, a diminutive rendering of Tile, appears in soft, modern shades of Powder Blue, Soft Grey, Duck Egg and Parchment, as well as the brooding, faceted Charcoal and Bronze.

Colourways: Powder Blue, Soft Grey, Duck Egg, Parchment, Charcoal + Bronze

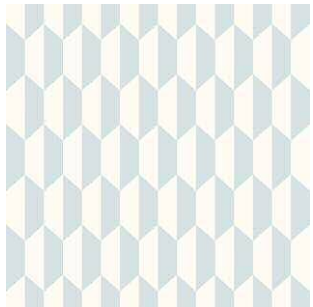

Petite Tile 112/5018

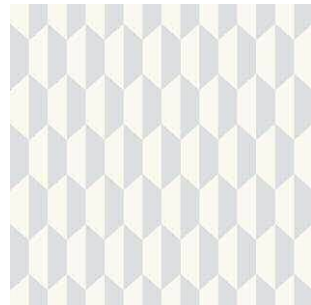

Petite Tile 112/5019



Petite Tile 112/5020

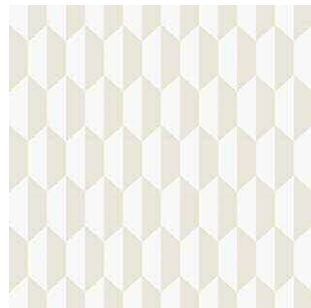

Petite Tile 112/5021

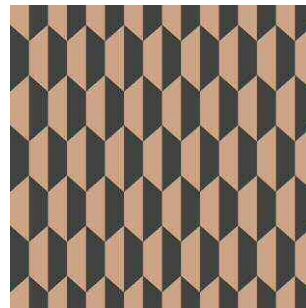

Petite Tile 112/5022

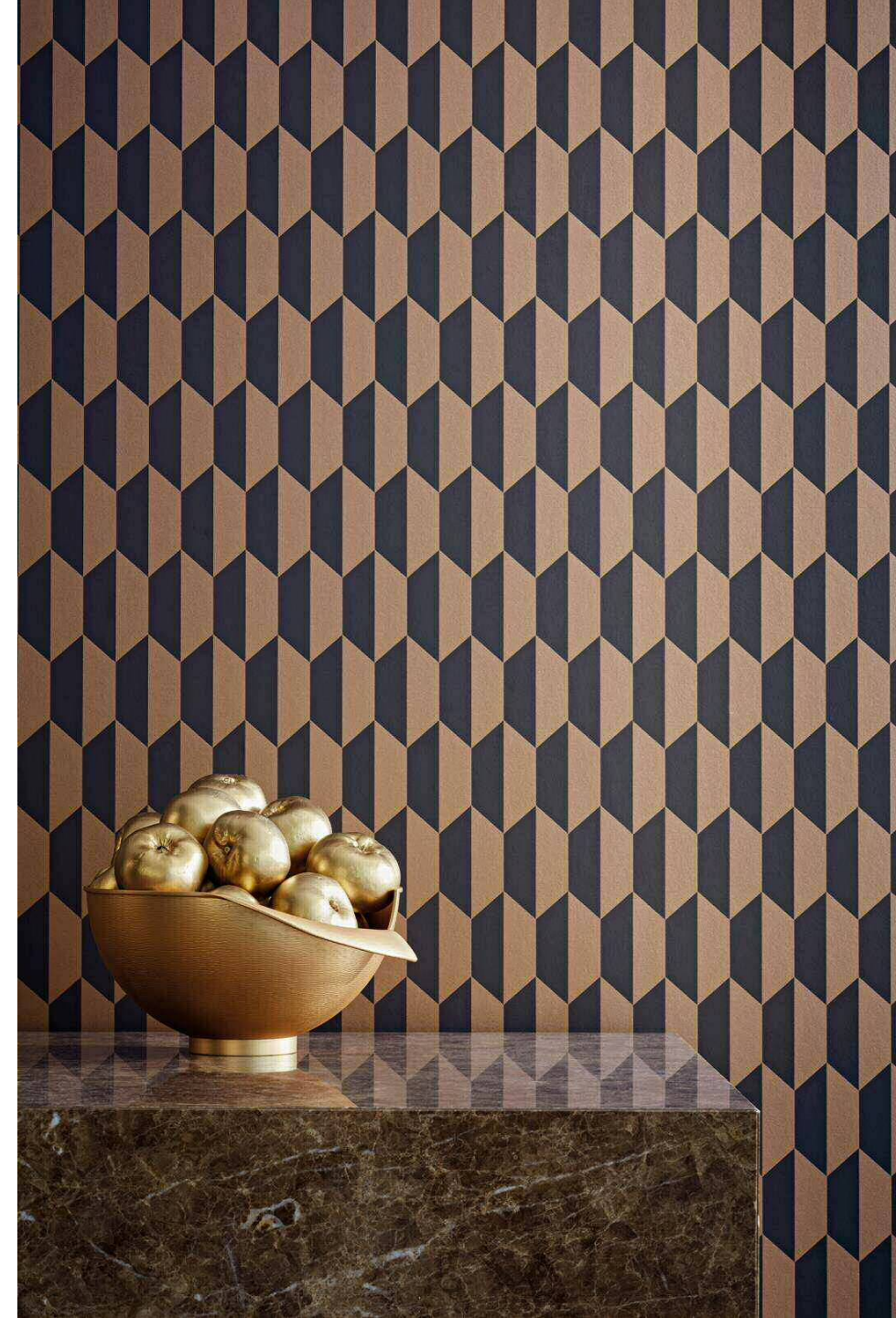

MIAMI

Paying homage to the epicentre of tropical, retro style, the exuberant Miami design featuring layers of terraced colonnades and lush tropical vegetation is now available in two new colourways; Soot and Snow for a bold, graphic statement and Pastel, reflecting South Beach's chalky coloured architecture and glamorously kitsch vibe.

Colourways: Pastel, Soot + Snow



Miami I 12/6023



Miami I 12/6024

PRISM

Invite a muted kaleidoscope of colour into any interior with the stunning Prism. Updated in an elegantly understated Pastel palette, with shards of alabaster pink, taupe, silvered sage and lilac, Prism creates a striking interior.

Colourways: Pastel

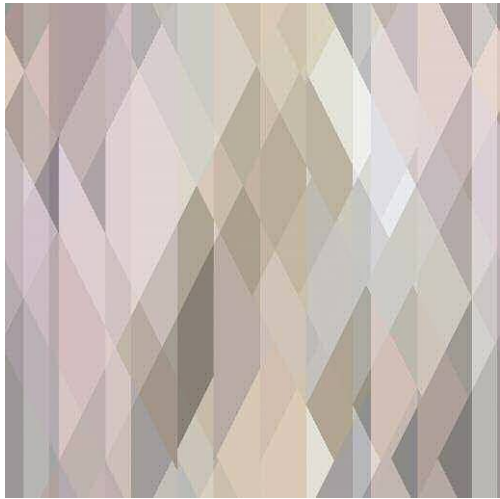

Prism | 12/7025





COW PARSLEY

The now iconic Cow Parsley adds a pastoral ambiance to any space, with its silhouette stem design and etched background. Offered in classic, calming shades of Parchment, Olive, and Ballet Slipper and well as contemporary chalkboard Charcoal and vivid Viridian.

Colourways: Charcoal, Parchment, Ballet Slipper, Olive, Viridian

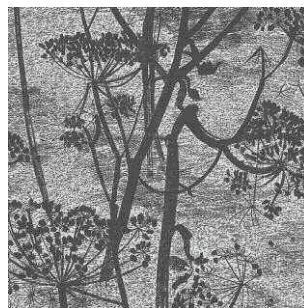

Cow Parsley | 12/8026



Cow Parsley | 12/8027



Cow Parsley | 12/8028



Cow Parsley | 12/8029



Cow Parsley | 12/8030

RAJAPUR FLOCK

Rajapur Flock is a beautiful large-scale paisley design with a textured flock. A simple, elegant layout combine with pale flocking to convey a delicate grandeur. Available in two arresting colour palettes; warmed Yellow and White and stately Hyacinth and White.

Colourways: Yellow + White, Hyacinth + White



Rajapur Flock | 12/9031

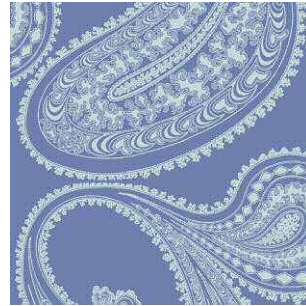

Rajapur Flock | 12/9032



FEATHER FAN

The soft Asian-inspired, geometric print of Feather Fan invites the eye wherever it is placed. The subtle lustre of the Charcoal and Bronze colourway gives added depth to this delicate pointillist-like design, whilst Taupe, Ballet Slipper, Seafoam, and Old Olive provide a charmingly sophisticated art deco palette.

Colourways: Charcoal + Bronze, Taupe, Ballet Slipper, Seafoam, Old Olive



Feather Fan | 12/10033



Feather Fan | 12/10034



Feather Fan | 12/10035



Feather Fan | 12/10036



Feather Fan | 12/10037



FLAMINGOS

Flamingos remains one of Cole and Son's most popular designs, with its charming repeat of nonchalant birds and subtle background foliage. Presented in four complementary colour palettes of Olive, Ballet Slipper, Lilac Grey, and sumptuous Ink and Alabaster Pink.

Colourways: Olive, Ballet Slipper, Lilac Grey, Ink + Alabaster Pink



Flamingos 112/11038



Flamingos 112/11039



Flamingos 112/11040



Flamingos 112/11041



SOCIAL

FOLLOW US



For news and events: [@cole_and_son](#)



For inspiring images and news: [Cole & Son Wallpaper](#)



A resource of inspiring images, a great way of showing customers alternative ways of using Cole and Son wallpapers: [Cole & Son Wallpapers Ltd](#)



For your daily wallpaper fix, visit [@cole_and_son_wallpapers](#)

Inspire your customers with images of Cole and Son wallpapers in situ on Pinterest and Instagram.

Deel uw Instagram posts met ons en wij plaatsen ze op @bartbrugman

